A

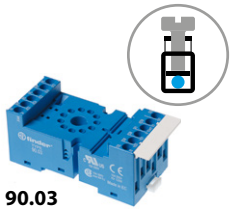

90.03

Approvals (according to type):

Certain relay/socket combinations

Screw terminal (Box clamp) socket panel or 35 mm rail (EN 60715) mount		**90.02 Blue**	**90.02.0 Black**	**90.03 Blue**	**90.03.0 Black**
For relay type		60.12		60.13	
Accessories					
Metal retaining clip		090.33			
6-way jumper link		090.06			
Identification tag		090.00.2			
Modules (see table below)		99.02			
Timer modules (see table below)		86.00, 86.30			
Technical data					
Rated values		10 A - 250 V			
Dielectric strength		2 kV AC			
Protection category		IP 20			
Ambient temperature	°C	–40…+70			
Screw torque	Nm	0.6			
Wire strip length	mm	10			
Max. wire size for 90.02 and 90.03 sockets		solid wire		stranded wire	
	mm²	1 x 6 / 2 x 2.5		1 x 4 / 2 x 2.5	
	AWG	1 x 10 / 2 x 14		1 x 12 / 2 x 14	

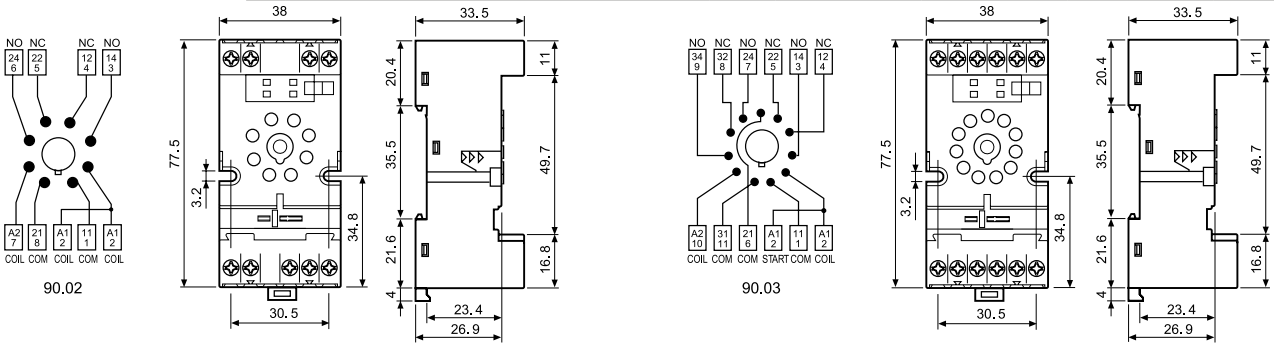

6-way jumper link for 90.02 and 90.03 sockets	090.06 (blue)	090.06.0 (black)
Rated values	10 A - 250 V	

Approvals (according to type):

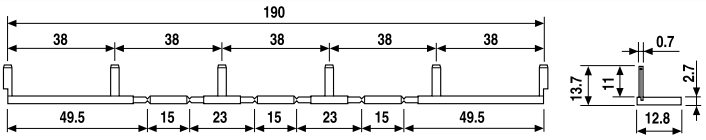

090.06

86.00

86.30

99.02

Approvals (according to type):

DC Modules with non-standard polarity (+A2) on request.

86 series timer modules	
Multi-voltage: (12…240)V AC/DC; Multi-functions: AI, DI, SW, BE, CE, DE, EE, FE; (0.05 s…100 h)	86.00.0.240.0000
(12…24)V AC/DC; Bi-function: AI, DI; (0.05 s…100 h)	86.30.0.024.0000
(110…125)V AC; Bi-function: AI, DI; (0.05 s…100 h)	86.30.8.120.0000
(230…240)V AC; Bi-function: AI, DI; (0.05 s…100 h)	86.30.8.240.0000

Approvals (according to type):

99.02 coil indication and EMC suppression modules for 90.02 and 90.03 sockets		
Diode (+A1, standard polarity)	(6…220)V DC	99.02.3.000.00
LED	(6…24)V DC/AC	99.02.0.024.59
LED	(28…60)V DC/AC	99.02.0.060.59
LED	(110…240)V DC/AC	99.02.0.230.59
LED + Diode (+A1, standard polarity)	(6…24)V DC	99.02.9.024.99
LED + Diode (+A1, standard polarity)	(28…60)V DC	99.02.9.060.99
LED + Diode (+A1, standard polarity)	(110…220)V DC	99.02.9.220.99
LED + Varistor	(6…24)V DC/AC	99.02.0.024.98
LED + Varistor	(28…60)V DC/AC	99.02.0.060.98
LED + Varistor	(110…240)V DC/AC	99.02.0.230.98
RC circuit	(6…24)V DC/AC	99.02.0.024.09
RC circuit	(28…60)V DC/AC	99.02.0.060.09
RC circuit	(110…240)V DC/AC	99.02.0.230.09
Residual current by-pass	(110…240)V AC	99.02.8.230.07